Introduction to Genome Informatics Lab

http://thegrantlab.org/bimm143

Barry J. Grant[1]

[1] Division of Biological Sciences, Section of Molecular Biology, University of California, San Diego, La Jolla, CA 92093, United States of America.

Abstract

High-throughput DNA sequencing has profoundly altered modern life science research. The decreasing cost and increasing accessibility of these "next-generation" methods is enabling new discoveries in diverse fields, from molecular, microbial and plant biology to disease diagnosis, cancer biology and beyond. While the importance of teaching these topics and their associated bioinformatics analysis skills is well-recognized, implementation of laboratory exercises is often beset by limited faculty expertise, dearth of computational resources and a lack of vetted teaching materials. Here we address these critical barriers with an accessible introduction to a set of freely available cloud-based genomics analysis tools and databases. In this lesson, students will learn to use the ENSEMBLE and OMIM databases, together with the Galaxy suite of bioinformatics tools, to investigate genomics, transcriptomics and population variability in the context of childhood asthma. These investigations are suitable for intermediate and upper division biology students who have previously taken at last one molecular biology class. No specific computational background is required beyond basic web browser usage. An optional extension exercise in section 4 delves into scripted data analysis with R.

Student Laboratory Handout:

***Section 1*: Identify genetic variants of interest**

There are a number of gene variants associated with childhood asthma. A study from Verlaan *et al.* (2009) shows that 4 candidate SNPs demonstrate significant evidence for association. You want to find out what they are by visiting OMIM (http://www.omim.org) and locating the Verlaan et al. paper description.

***Q1**: What are those 4 candidate SNPs?*

*[HINT, you may want to check the first few links of search result and then record the **rs number** for these SNPs. The rs number is an accession number used by researchers and databases to refer to specific SNPs. It stands for Reference SNP cluster ID. A SNP is a location in the genome that is known to vary between individuals.]*

rs12936231, rs8067378, rs9303277, and rs7216389

***Q2**: What three genes do these variants overlap or effect?*
[HINT, you can find the information from the ENSEMBLE page as shown in the image below with red rectangles indicating ZPBP2]
ZPBP2, ORMDL3, GSDMB

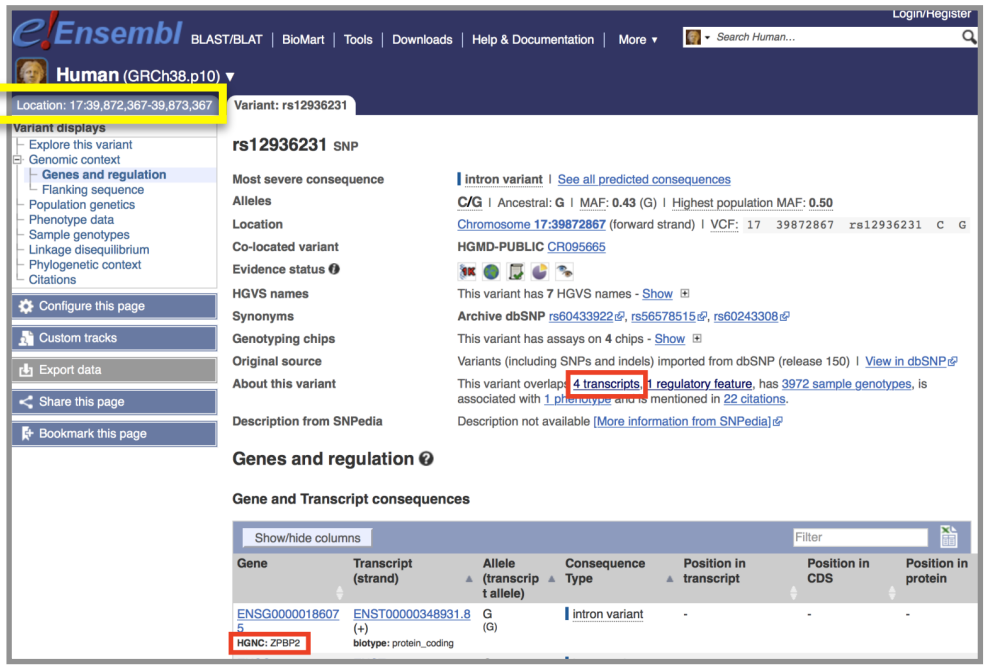

Now, you want to know the location of SNPs and genes in the genome. You can find the coordinates for the SNP itself on the Ensemble page along with overlapping genes or whether it is intergenic (i.e. between genes). However, to explore the surrounding regions and neighboring SNPs you will need to visit the linked Ensemble genome browser by clicking on the **Location** tab (highlighted with a yellow rectangle above).

***Q3**: What is the location of rs8067378 and what are the different alleles for rs8067378?*
[HINT, alleles and location are listed at the top of the Ensemble page as chromosome number and position. You may search in a genome browser to find this information]
The location is on chromosome 17: 39895095 (forward strand), and alleles A/G | Ancestral: G | MAF: 0.43 (G)

***Q4**: Name at least 3 downstream genes for rs8067378?*
ZPBP2, ORMDL3, GSDMB

You are interested in the genotypes of these SNPs in a particular sample. Click on the "**Sample genotypes**" navigation link of of SNPs ensemble variant display page to look up their genotypes in the "Mexican Ancestry in Los Angeles, California" population.

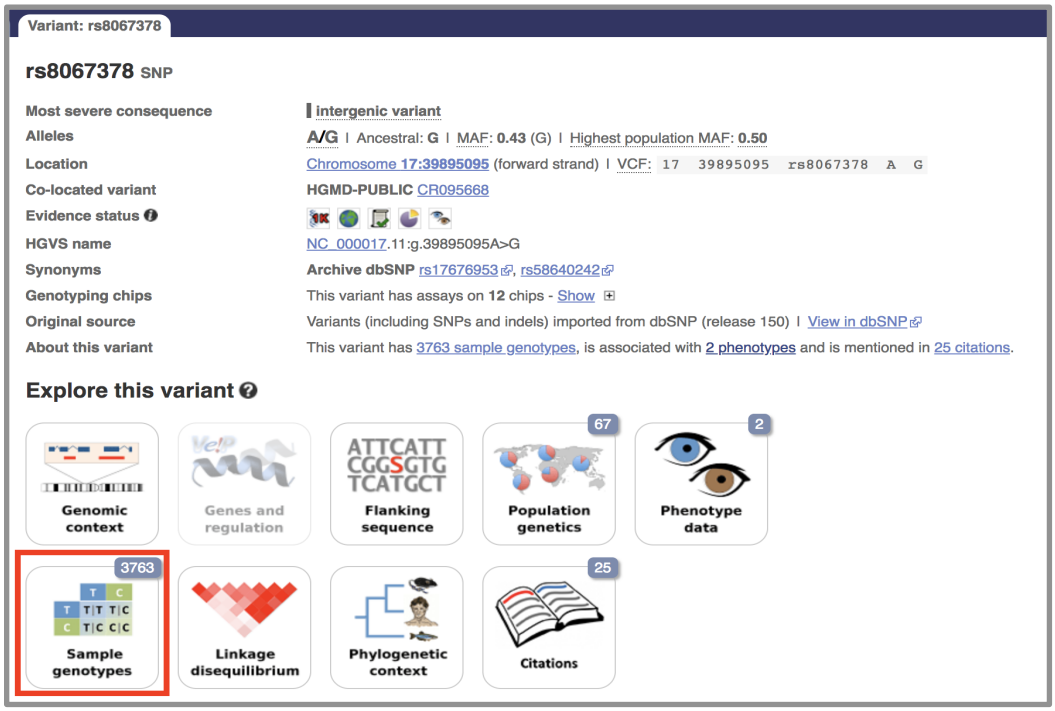

***Q5**: What proportion of the Mexican Ancestry in Los Angeles sample population (MXL) are homozygous for the asthma associated SNP (G|G)?*
*[HINT: You can filter the displayed genotypes by entering the population code MXL. Then either count those of interest or download a CVS file for this population and use excel or the R functions **read.csv**(), and **table**() to answer this question]*
14% of the MXL are homozygous for the asthma associated SNP (G/G)

***Q6**. Back on the ENSEMBLE page, use the "search for a sample" field above to find the particular sample **HG00109**. This is a male from the GBR population group. What is the genotype for this sample?*

The genotype for this sample is GIG

***Section 2*: Initial RNA-Seq analysis**

Now, you want to understand whether the SNP will affect gene expression. You can find the raw RNA-Seq data of this one sample on the class webpage:

https://bioboot.github.io/bggn213_W19/class-material/HG00109_1.fastq
https://bioboot.github.io/bggn213_W19/class-material/HG00109_2.fastq

Optional: Download and examine these files with your favorite UNIX utilities such as head, tail and less. You can use your RStudio Terminal tab to issue these commands.

Note: For more details about the ubiquitous **fastq** format see (http://en.wikipedia.org/wiki/FASTQ_format).

You can read about this while you are waiting for your **Galaxy server** to become available (see below). **Let Barry know when you are at this point so we can discuss common fastq formats further**.

To begin our analysis of this data we will use **Galaxy** on either AWS or Jetstream cloud service providers.

Note: An alternative to Galaxy on AWS or Jetstream is to use the main **public Galaxy server** located at: https://usegalaxy.org/ .

Please see the *Instructor Notes* section below for an explanation of why we preferer a dedicated server for large class sizes.

Using Galaxy for NGS analyses

Follow Barry's instructions for accessing and logging into our very-own **Galaxy Server**. To find out more about Galaxy see: https://galaxyproject.org/tutorials/g101/

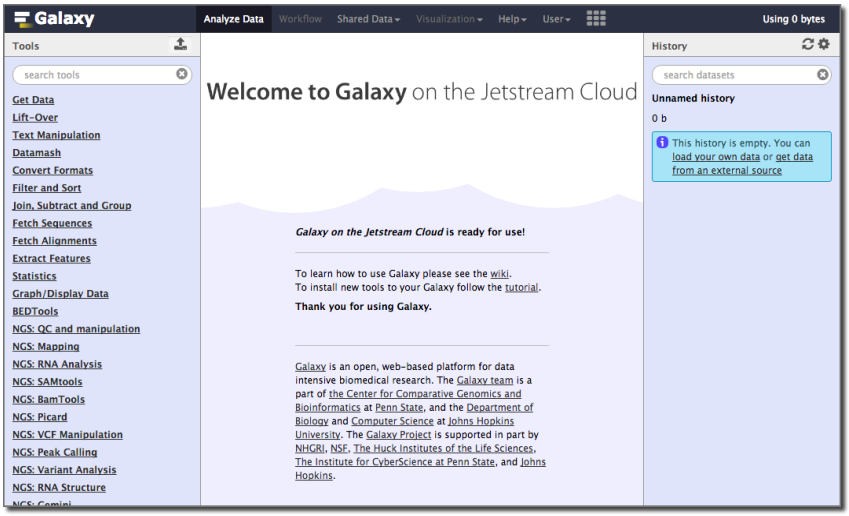

Once you are ready, you should be able to type (or copy/paste) your assigned instance IP address into your web browser to see your very own Galaxy server.

Under the **User tab** at the top of the page, select the **Register** link and follow the instructions on that page.

Upload our fastqsanger sequences

In the left side **Tools** list, click the **Get Data > Upload File** link to upload our sequence files for analysis. You can load them from your own local laptop (with **chose local file** option) or more simply upload them via the URL from above (with the **paste/fetch data** option i.e. No need to download them to your computer first - this is often useful when dealing with very large files).

Be careful of the file type you upload. Tophat2 only takes **fastqsanger** file format. So, you need to choose **fastqsanger** for the upload *Type*.

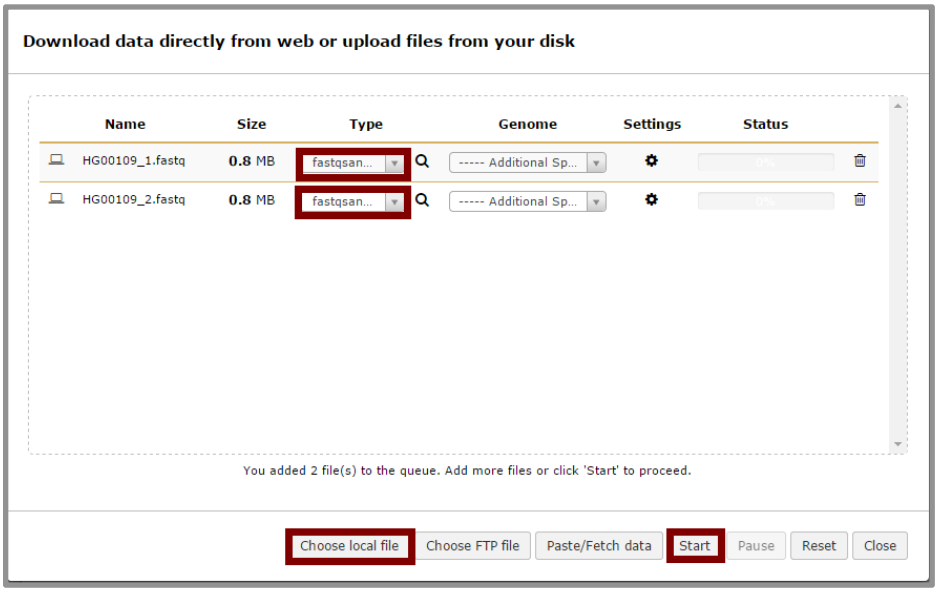

Now, you can check the data on the right panel. When they are colored gray they are still uploading and when they are green they are uploaded. Clicking in the name and various icons will provide more information to help you answer question 7 below.

***Q7**: How many sequences are there in the first file? What is the file size and format of the data? Make sure the format is **fastqsanger** here!*

[HINT, you can check the fastq format wiki for more information]

There are 3,863 sequences, the file size is 741.9 KB and the format of the data is fastqsanger.

Quality Control

You should understand the reads a bit before analyzing them in detail. Run a quality control check with the **FastQC** tool on your data using the "**NGS: QC and manipulation**" > **FastQC Read Quality reports**.

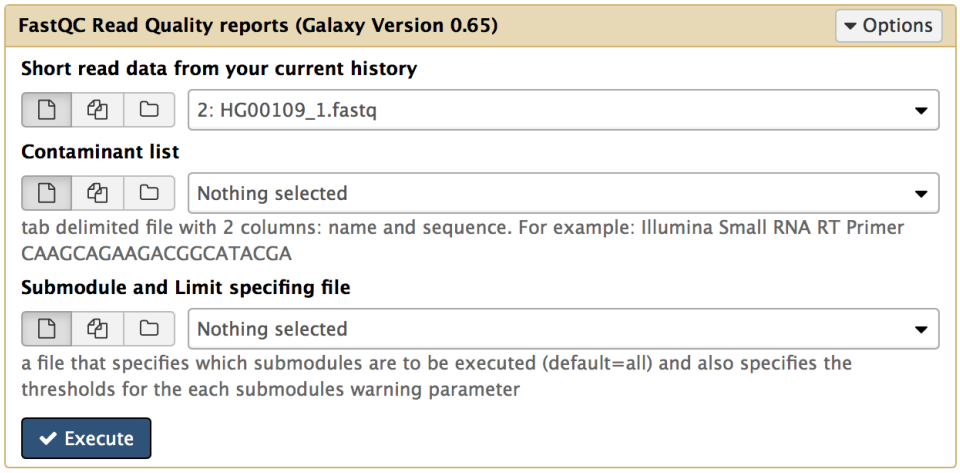

FastQC performs several quality control checks on raw sequence data coming from high throughput sequencing pipelines. It provides a modular set of analyses which you can use to give a quick impression of whether your data has any problems of which you should be aware before doing any further analysis. For example, it is often useful to trim reads to remove base positions that have a low median (or bottom quartile) score.

After running the FastQC program, you will get a FastQC Report both as a **Webpage** and **Raw Data**. Click on eye icon to view each version.

Note: You can find more about each analysis section (or module) here:
http://www.bioinformatics.babraham.ac.uk/projects/fastqc/Help/3%20Analysis%20Modules/

***Q8**: What is the GC content and sequence length of the second fastq file?*
[HINT, you may check "Basic Statistics"]
GC: 54%, sequence length: 50-75

***Q9**: How about per base sequence quality? Does any base have a mean quality score below 20?*
[HINT, blue line is the mean quality score and for this exercise, assume a median quality score of below 20 to be unusable. Given this criterion, is trimming needed for the dataset?]
No, no base has a mean quality score below 20 and no sequences flagged as poor quality.

***Section 3*: Mapping RNA-Seq reads to genome**

The next step is mapping the processed reads to the genome. The major challenge when mapping RNA-Seq reads is that the reads, because they come from RNA, often cross splice junction boundaries; splice junctions are not present in a genome's sequence, and hence typical NGS mappers such as **Bowtie** (http://bowtie-bio.sourceforge.net/index.shtml) and **BWA** (http://bio-bwa.sourceforge.net/) are not ideal without modifying the genome sequence. Instead, it is better to use a mapper such as **Tophat** (http://ccb.jhu.edu/software/tophat) that is designed to map RNA-seq reads.

Select **NGS: RNA Analysis > Tophat** tool to map RNA-seq reads to the **hg19** build of the Human reference genome. Note that on some Galaxy servers Tophat may be located under "Deprecated Tools" at the bottom of the left-hand menu.

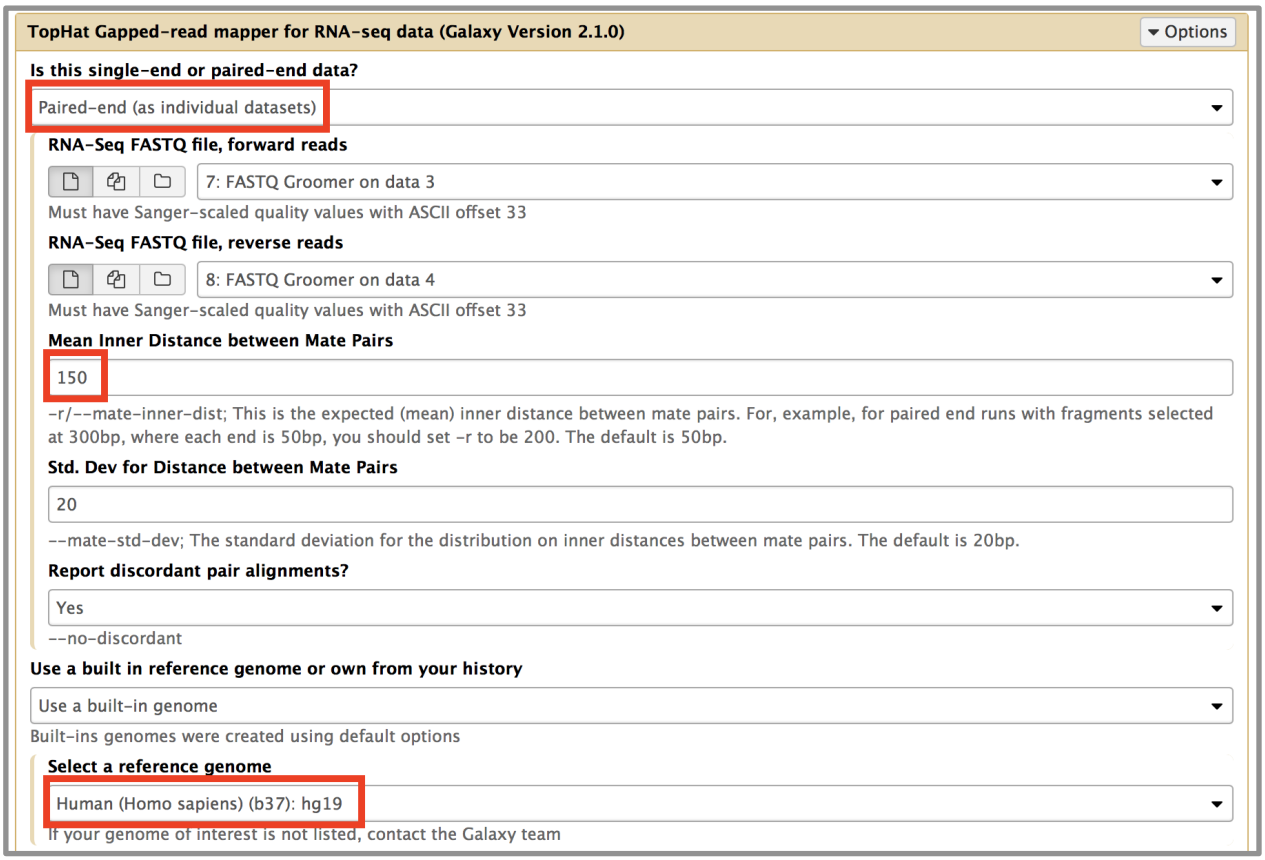

Note: Our input data is pair-end data. For Tophat in Galaxy, you need to set **paired-end** as your input type and then provide the forward read file and reverse read file. Because the reads are paired, you'll also need to set **mean inner distance between pairs**; this is the average distance in basepairs between reads. Use a mean inner distance of 150 for our data as this was the fragment length from the experimental library preparation step. See the red rectangles in the image below for details of the settings to change.

The calculation may take some time. There will eventually be five outputs: *accepted_hits*, *insertions*, *deletions*, *splice junctions* and an *alignment summary*.

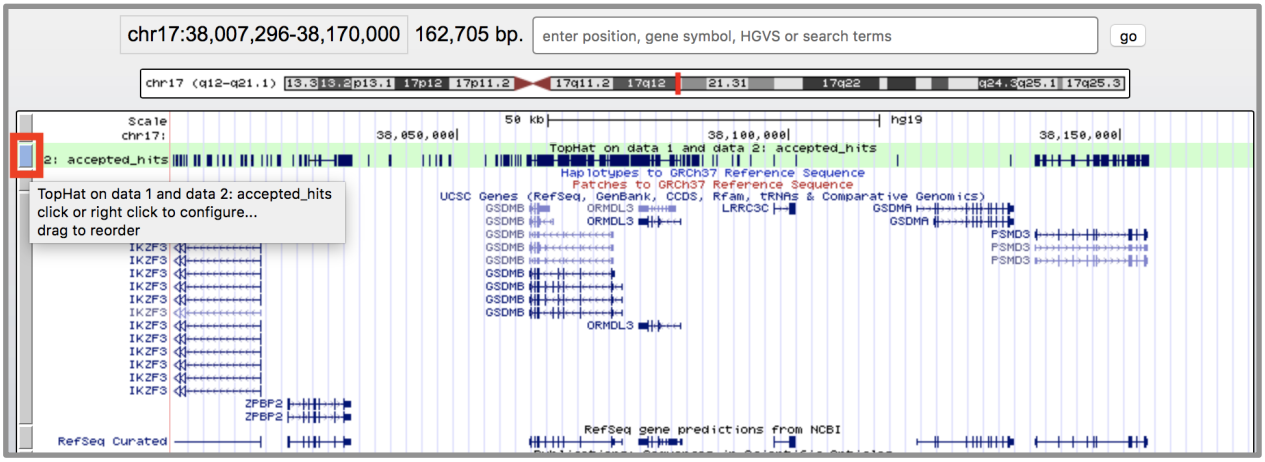

We will focus only on the alignment **summary** and the **accepted hits** files for this exercise, but the other files can be of interest depending upon the goal of any other analysis.

The accepted hits file is in BAM format, which is binary version of the human readable SAM format. To inspect these results we will convert the BAM file to SAM format using **NGS: SAMtools** > **BAM-to-SAM** tool. Once converted click the eye icon to view within galaxy. Note there is lots of metadata in the SAM file (lines beginning with @). After this is our alignment section, which includes details of the chromosome locations that our reads have been aligned to. See: https://bioboot.github.io/bggn213_W19/class-material/sam_format/

Display at UCSC

Once complete select and expand the **accepted hits** file in your history sidebar. Then Click on the "**display at UCSC main**" link.

This will load your TopHat results as a custom track on the **UCSC Genome Browser**. You can then click on the custom track (see above image) and change the display mode from **Dense** to **Full** and enter the region chr17:38007296-38170000 into the text box to see the pile-up of aligned sequence reads in this location. See figure below for an example:

***Q10**: Where are most the accepted hits located?*

*[HINT, you can view the SAM version of your accepted hits file in galaxy and also use the **UCSC Genome Browser** via following the galaxy provided link and focusing on particular regions as described above]*

The most accepter hits are located at PSMD3, ORMDL3, GSDMB

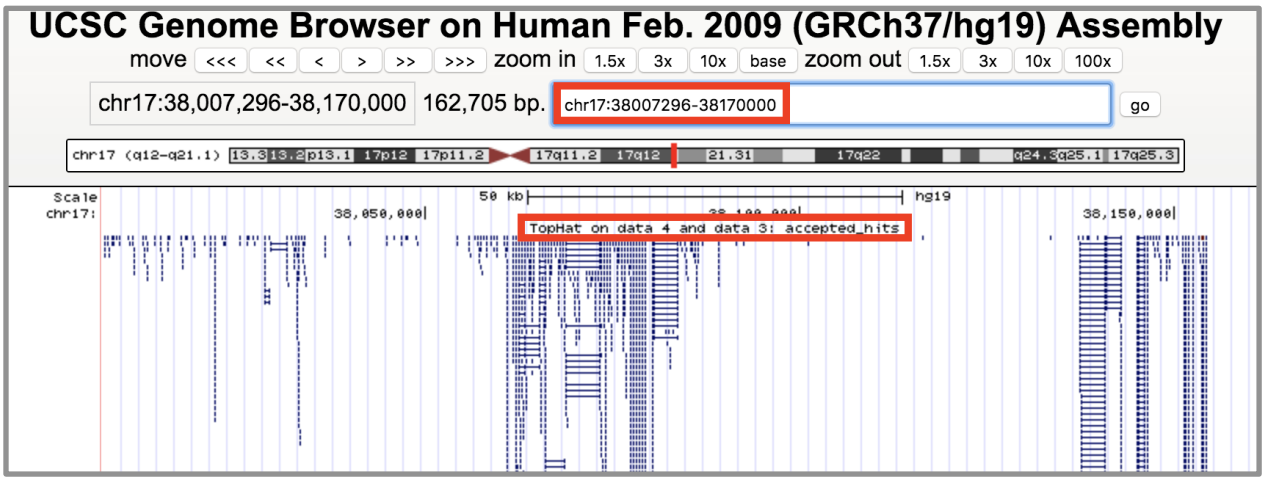

You may also want to view your results in the stand-alone IGV browser available from:

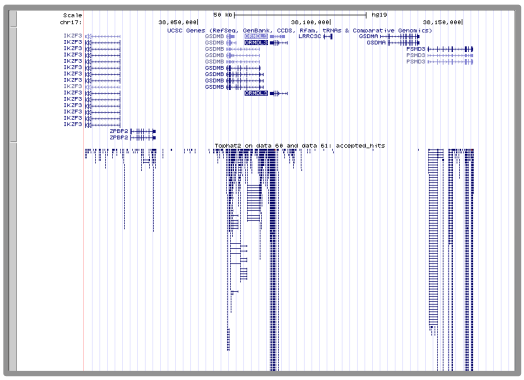

https://software.broadinstitute.org/software/igv/download You can download both your accepted hits bam file and the corresponding index file from clicking the disc save icon in galaxy.

Q11: *Following Q10, is there any interesting gene around that area?*
[HINT, you can find genes around accepted hits in either the UCSC Genome Browser or IGV - depending on which browser you prefer]
Yes, there are other interesting genes such as ZPBP2 and GSDMA.

With alignment result from TopHat, we can now calculate gene expression with the **NGS: RNA Analysis** > **Cufflinks** tool. Before running Cufflinks, you should upload the reference annotation file "**gene.chr17.gtf**" (available form the course website:

https://bioboot.github.io/bimm143_W18/class-material/genes.chr17.gtf) into the workspace of Galaxy first. This is a tab-delimited text file obtained from UCSC describing genomic features (locations of exons, stop_codons, CDS, etc for our region of chromosome 17). Examine this file in galaxy before use).

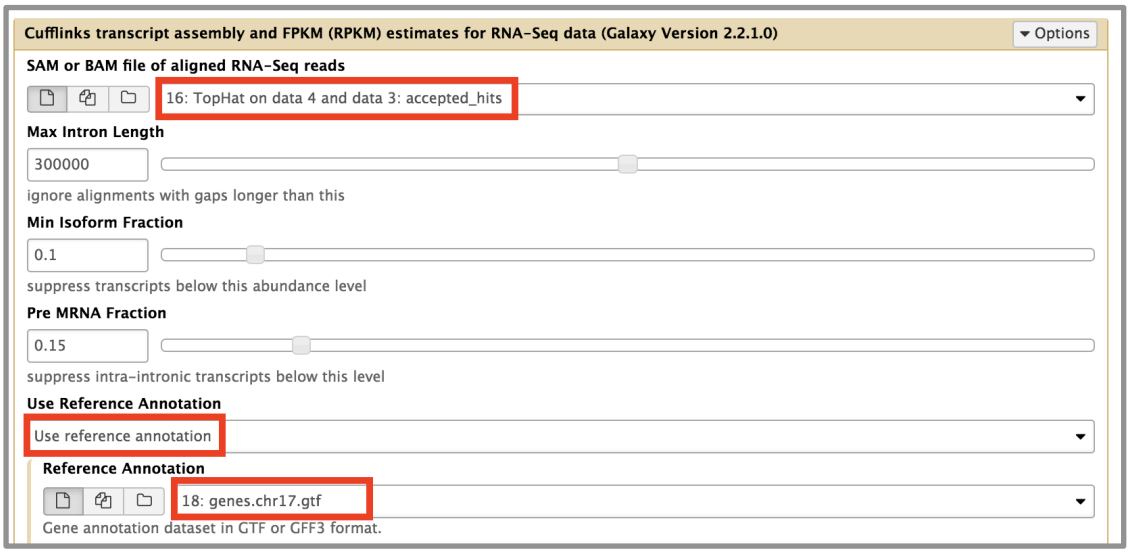

The following figure shows the parameters you need to change when running cufflinks.

***Q12**: Cufflinks again produces multiple output files that you can inspect from your right-hand-side galaxy history. From the "**gene expression**" output, what is the FPKM for the ORMDL3 gene? What are the other genes with above zero FPKM values?*

The FPKM for the ORMDL3 is 136853. Other genes with above zero FPKM values are: GDSMA, GSDMB, ZPBP2, PSMB3.

Note. The FPKM metric attempts to normalize for sequencing depth and gene length. Genes will have more reads mapped in a sample with high coverage than one with low read coverage – 2x depth ≈ 2x expression. Also longer genes will have more reads mapped than shorter genes – 2x length ≈ 2x more reads. Normalization allows us to compare across genes within a sample and between samples (e.g. WT and Mutant etc.)

If you have time you can run a separate **htseq-count** analysis for your "accepted hits" file. Open htseq-count, and set it up using default parameters other than "Aligned SAM/BAM File" and "GFF File" which you need to select from your history as in the above example.